SPEEDCAFE.COM'S ULTIMATE
# FORMULA 1 GUIDE

**ABU DHABI GP**
NOVEMBER 27-29, 2015

speedcafe.com
your daily racing fix!

Our proud platinum partners

GEARWRENCH · jobstop. · Castrol EDGE · PIRTEK · DUNLOP · SUPERCHEAP AUTO
coateshire · APEX REPLICAS · ARMORALL · crimsafe · Vortex Premium fuels · TATA

# GOT SOMETHING TO SELL?

## LIST IT ON SPEEDCAFE.COM CLASSIFIEDS FREE

**http://classifieds.speedcafe.com/**

# Contents

**ABU DHABI GP**
NOVEMBER 27 - 29, 2015

formguide

**EDITOR IN CHIEF:**
Gordon Lomas

**JOURNALIST:**
Tom Howard

**DESIGN:**
Kirstie Fuentes

**SALES/MARKETING:**
Leisa Emberson

**PARTNERS:**
Armor All
Castrol Edge
Pirtek
Coates Hire
Crimsafe
Dunlop
Tata Motors
Apex
Jobstop
GearWrench
SUpercheap Auto

speedcafe.com
your daily racing fix!

## IN EVERY ISSUE!

3 WELCOME/CONTENTS
6 CIRCUIT GUIDE
8 F1 ENTRY LIST
10 PREVIOUS WINNERS
12 TV TIMES
13 2015 F1 CALENDAR
15 HAMILTON/ROSBERG
16 RICCIARDO/KVYAT
18 MASSA/BOTTAS
19 VETTEL/RAIKKONEN
21 BUTTON/ALONSO
22 HULKENBERG/PEREZ
24 VERSTAPPEN/SAINZ JNR
25 GROSJEAN/MALDONADO
27 ERICSSON/NASR
28 STEVENS/ROSSI
30 F1 WORLD CHAMPIONS
32 SCHEDULE OF EVENTS

SUBSCRIBE AND NEVER
MISS A COPY!

## ENTRY LIST

**8** 2015 FORMULA 1 WORLD CHAMPIONSHIP ENTRY LIST

## STATS

**4** CHAMPIONSHIP STANDINGS

## Abu Dhabi curtain closer

**With the title already sewn up many would think the final round of the Formula 1 season at Abu Dhabi is a dead rubber.**

However, this is far from the case wth the rivalry between the new three-time world champion Lewis Hamilton and Mercedes team-mate Nico Rosberg continuing to simmer.

The tail end of the season is proving to be vitally important to the German despite losing out to Hamilton in the title race for the second year in succession.

Since the US GP, Rosberg seems to have stepped up his fight as he bids to head into 2016 with momentum over his team-mate.

Hamilton has been unable to find an answer to his opposite number in the Mexican and Brazilian Grands Prix, which has certainly seen the momentum swing.

After back-to-back wins, Rosberg will be keen not to let his new found dominance and confidence slip.

Much has been said about the team orders in the Mercedes camp, with many pundits asking for the operation to let their drivers loose to create a true head-to-head for the season finale.

Time will tell if the fans will get the gloves off fight they deserve.

Meanwhile, there are still battles to be settled in the Constructors' Championship with just nine points separating Lotus and Toro Rosso in the fight for sixth.

While these are the minor places in the standings, the importance is huge with crucial prize money on offer.

Nine points is also the difference between Sauber and McLaren in the fight for eighth, although it is unlikely the struggling Woking team will overturn the deficit given recent form.

Tom Howard

**Tom Howard**
Multimedia Journalist,
Speedcafe.com

## CHAMPIONSHIP STANDINGS

| Position | Driver | Points |
|---|---|---|
| 1 | Lewis Hamilton (Mercedes) | 363 |
| 2 | Nico Rosberg (Mercedes) | 297 |
| 3 | Sebastian Vettel (Ferrari) | 266 |
| 4 | Valtteri Bottas (Williams) | 136 |
| 5 | Kimi Raikkonen (Ferrari) | 135 |
| 6 | Felipe Massa (Williams) | 117 |
| 7 | Daniil Kvyat (Red Bull) | 94 |
| 8 | Daniel Ricciardo (Red Bull) | 84 |
| 9 | Sergio Perez (Force India) | 68 |
| 10 | Nico Hulkenberg (Force India) | 52 |
| 11 | Max Verstappen (Toro Rosso) | 48 |
| 12 | Romain Grosjean (Lotus) | 47 |
| 13 | Felipe Nasr (Sauber) | 27 |
| 14 | Pastor Maldonado (Lotus) | 26 |
| 15 | Carlos Sainz (Toro Rosso) | 18 |
| 16 | Jenson Button (McLaren) | 16 |
| 17 | Fernando Alonso (McLaren) | 11 |
| 18 | Marcus Ericsson (Sauber) | 9 |
| 19 | Roberto Merhi (Manor) | 0 |
| 20 | Alexander Rossi (Manor) | 0 |
| 21 | Will Stevens (Manor) | 0 |

## CONSTRUCTOR STANDINGS

| Position | Team | Points |
|---|---|---|
| 1 | Mercedes | 660 |
| 2 | Ferrari | 401 |
| 3 | Williams | 253 |
| 4 | Red Bull | 178 |
| 5 | Force India | 120 |
| 6 | Lotus | 76 |
| 7 | Toro Rosso | 67 |
| 8 | Sauber | 36 |
| 9 | McLaren | 27 |
| 10 | Manor | 0 |

# Wash & Wax PROGLIDE™

OUR BEST PROTECTION
YET AGAINST WATER SPOTS.

ARMORALL

ARMOR ALL® WASH & WAX PROGLIDE.
AVAILABLE AT LEADING RETAILERS.

GO AHEAD. STARE.
armorall.com.au

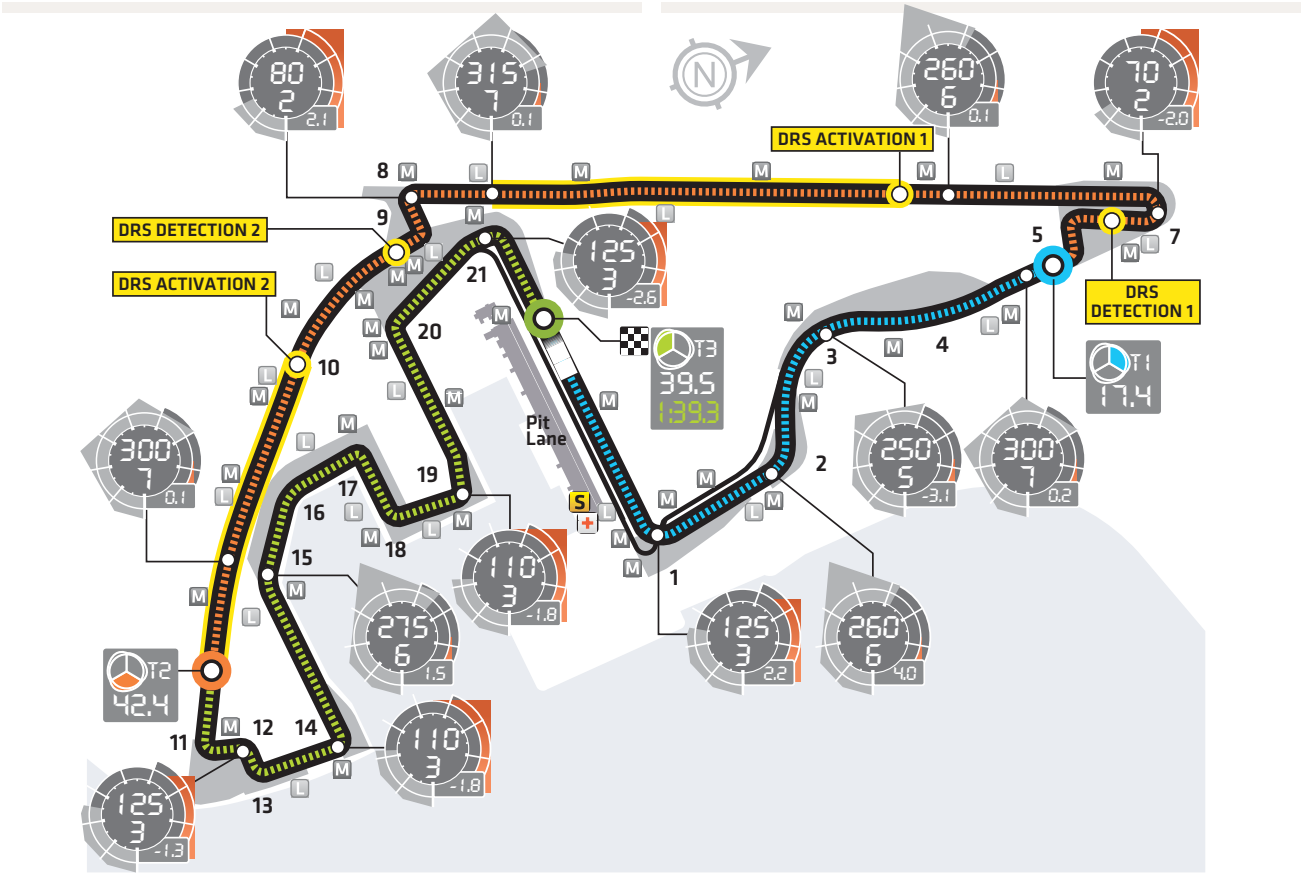


# YAS MARINA CIRCUIT

**Circuit Guide**

The Yas Marina circuit contains very little high speed content. Aside from Turns One to Four, the majority of the 21 corner lap comprises low-speed corners and straights. One surprising result of the track layout is the lack of overtaking, as demonstrated particularly prominently during the title-deciding race in 2010.

Although there is an extremely long straight between Turns Seven and Eight, speed onto and along that straight is entirely dependent on being able to stay close to the car in front through the preceding low-speed, low grip grandstand section.

The 2015 breed of cars have proven to be easier to follow than their predecessors, with overtaking more prevalent that seen in recent years. However, making a pass will still be far from an easy task around this particular circuit.

**Fuel Consumption**

Abu Dhabi lies towards the upper end of the scale in terms of fuel consumption. However, there have yet to be notable dramas at any circuit from a fuel perspective - and there have been a number where this should be more of a factor than at the Yas Marina. The drivers have coped impressively well with restrictions on fuel usage this season so, while theoretically a consideration, this is not a pressing concern.

**Twilight Running**

This is one of a growing number of races which take place going into dusk, resulting in significant variations in track temperature between sessions across the weekend. Where-as, at a more regular event, ambient and track temperatures may fluctuate by between five and ten degrees, the shift in Abu Dhabi is far greater. This can affect track performance by over half a second per lap which, while not of concern, is a factor which must be accounted for in an appropriate manner to ensure that a team does not lose its way on setup.

An overheating problem in P1, for example, will not be as prominent during P2. Over-compensating for this would therefore risk taking the wrong path in terms of balance. Teams will have Singapore and Bahrain in particular to draw from in terms of prior experi-ence of this phenomenon, however it is certainly a noteworthy consideration.

# NEED A REPLACEMENT TOOL WITHIN THE HOUR?

## Let's make it happen.

With the largest range of tools and equipment in Australia, you can count on Coates Hire to have everything you need to get the job done.

coateshire
coateshire.com.au **13 15 52**

# 2015 Formula 1 World Championship Entry List

| No | Driver | Team | Chassis | Engine |
|---|---|---|---|---|
| 44 | Lewis HAMILTON (GBR) | Mercedes AMG Petronas F1 Team | W06 | Mercedes |
| 6 | Nico ROSBERG (DEU) | Mercedes AMG Petronas F1 Team | W06 | Mercedes |
| 3 | Daniel RICCIARDO (AUS) | Infiniti Red Bull Racing | RB11 | Renault |
| 26 | Danill KVYAT (RUS) | Infiniti Red Bull Racing | RB11 | Renault |
| 19 | Felipe MASSA (BRA) | Williams Martini Racing | FW37 | Mercedes |
| 77 | Valtteri BOTTAS (FIN) | Williams Martini Racing | FW37 | Mercedes |
| 5 | Sebastien VETTEL (DEU) | Scuderia Ferrari | SF15-T | Ferrari |
| 7 | Kimi RAIKKONEN (FIN) | Scuderia Ferrari | SF15-T | Ferrari |
| 22 | Jenson BUTTON (GBR | McLaren Honda | MP4-30 | Honda |
| 14 | Fernando ALONSO (ESP) | McLaren Honda | MP4-30 | Honda |
| 27 | Nico HULKENBERG (DEU) | Sahara Force India F1 Team | VJM08 | Mercedes |
| 11 | Sergio PEREZ (MEX) | Sahara Force India F1 Team | VJM08 | Mercedes |
| 33 | Max VERSTAPPEN (NED) | Scuderia Toro Rosso | STR10 | Renault |
| 55 | Carlos SAINZ Jr (ESP) | Scuderia Toro Rosso | STR10 | Renault |
| 8 | Romain GROSJEAN (FRA) | Lotus F1 Team | E23 | Mercedes |
| 13 | Pastor MALDONADO (VEN) | Lotus F1 Team | E23 | Mercedes |
| 9 | Marcus ERICSSON (SWE) | Sauber F1 Team | C34 | Ferrari |
| 12 | Felipe NASR (BRA) | Sauber F1 Team | C34 | Ferrari |
| 98 | Will STEVENS (GBR) | Manor Marussia F1 Team | MR03 | Ferrari |
| 28 | Roberto Merhi (ESP) | Manor Marussia F1 Team | MR03 | Ferrari |

What we learn from the track, we take to the street.
To experience real grip and braking power, choose from our Dunlop SP Sport Maxx range.

Strong partnerships count. Dunlop has been a long-standing partner of vehicle manufacturers in both motor racing and road driving. Working with leading teams, we consistently develop tyres that result in cars with superb grip and high braking performance. Proven in the world's toughest laboratories, the 24 Hours at Nürburgring, V8 Supercars and Le Mans to name a few, Dunlop Racing Technology is in every Dunlop tyre. Capitalise on our expertise. Make your drive on Dunlop tyres.

DUNLOP
SP SPORT MAXX

V8 SUPERCARS
OFFICIAL CONTROL TYRE

dunloptyres.com.au

# PREVIOUS ABU DHABI GP WINNERS

| Year | Driver | Constructor | Location |
|---|---|---|---|
| 2014 | Lewis Hamilton | Mercedes | Yas Marina |
| 2013 | Sebastian Vettel | Red Bull-Renault | Yas Marina |
| 2012 | Kimi Raikkonen | Lotus-Renault | Yas Marina |
| 2011 | Lewis Hamilton | McLaren-Mercedes | Yas Marina |
| 2010 | Sebastian Vettel | Red Bull Renault | Yas Marina |
| 2009 | Sebastian Vettel | Red Bull Renault | Yas Marina |

# GEARWRENCH

GET IT DONE™

# Good Luck Craig & Jamie for the 2015 V8 Supercar Season

Official Tool Supplier To

Red Bull RACING AUSTRALIA

**SPEED** *get it done faster*

**STRENGTH** *longer life, less down time*

**ACCESS** *go where others can't*

LIFETIME WARRANTY

## THE Evolution OF Innovation

Find us on Facebook
GearWrench.au

To find your nearest store visit: www.apextoolgroup.com.au/storefinder

# TV Times

A new deal between Fox Sports and Network Ten that will see just 10 Formula 1 races shown live on free-to-air will start this season.

Statements announcing the five-year agreement confirm that the subscription service will carry live coverage of practice, qualifying and races from this season.

Ten of those races will also be simulcast live on Network Ten, which had exclusively hosted F1 in Australia since 2003.

The free-to-air station will continue to broadcast all sessions from Albert Park's Australian Grand Prix as part of the agreement.

The 10 races that are exclusively live on Fox Sports will be seen on Ten's sub-channel One HD in 60 minute highlights form at 9:30pm on the following Monday.

## Australian live broadcast schedule for 2015 Formula 1 World Championship

1. March 13-15: Melbourne, Australia (FOX & TEN)
2. March 27-29: Kuala Lumpur, Malaysia (FOX)
3. April 10-12: Shanghai, China (FOX)
4. April 17-19: Sakhir, Bahrain (FOX & TEN)
5. May 8-10: Catalunya, Spain (FOX)
6. May 22-24: Monte Carlo, Monaco (FOX & TEN)
7. June 5-7: Montreal, Canada (FOX)
8. June 19-21: Spielberg, Austria (FOX & TEN)
9. July 3-5: Silverstone, Great Britain (FOX)
10. July 24-26: Budapest, Hungary (FOX)
11. August 21-23: Spa-Francorchamps, Belgium (FOX & TEN)
12. September 4-6: Monza, Italy (FOX)
13. September 18-20: Singapore (FOX & TEN)
14. September 25-27: Suzuka, Japan (FOX)
15. October 9-11: Sochi, Russia (FOX & TEN)
16. October 23-25: Austin, United States (FOX)
17. October 30-November 1: Mexico City, Mexico (FOX & TEN)
18. November 13-15: Sao Paulo, Brazil (FOX)
19. November 27-29: Yas Marina, Abu Dhabi (FOX & TEN)

# F1 CHAMPIONSHIP 2015 CALENDAR

| ROUND | EVENT | DATE |
|---|---|---|
| 1 | Australian Grand Prix, Albert Park | March 13-15 |
| 2 | Malaysian Grand Prix, Sepang International Circuit | March 27-29 |
| 3 | Chinese Grand Prix, Shanghai International Circuit | April 10-12 |
| 4 | Bahrain Grand Prix, Sakhir Circuit | April 17-19 |
| 5 | Spanish Grand Prix, Catalunya Circuit | May 8-10 |
| 6 | Monaco Grand Prix, Monte-Carlo | May 22-24 |
| 7 | Canadian Grand Prix, Circuit de Gilles Villeneuve | June 5-7 |
| 8 | Austrian Grand Prix, Red Bull Ring | June 19-21 |
| 9 | British Grand Prix, Silverstone | July 3-5 |
| 10 | Hungarian Grand Prix, Hungaroring | July 24-26 |
| 11 | Belgian Grand Prix, Spa Francorchamps | August 21-23 |
| 12 | Italian Grand Prix, Monza | September 4-6 |
| 13 | Singapore Grand Prix, Marina Bay Circuit | September 18-20 |
| 14 | Japanese Grand Prix, Suzuka | September 25-27 |
| 15 | Russian Grand Prix, Sochi | October 9-11 |
| 16 | United States Grand Prix, Austin, Circuit of the Americas | October 23-25 |
| 17 | Mexican Grand Prix, Mexico City | October 30-November 1 |
| 18 | Brazilian Grand Prix, Interlagos | November 13-15 |
| 19 | Abu Dhabi Grand Prix, Yas Marina Circuit | November 27-29 |

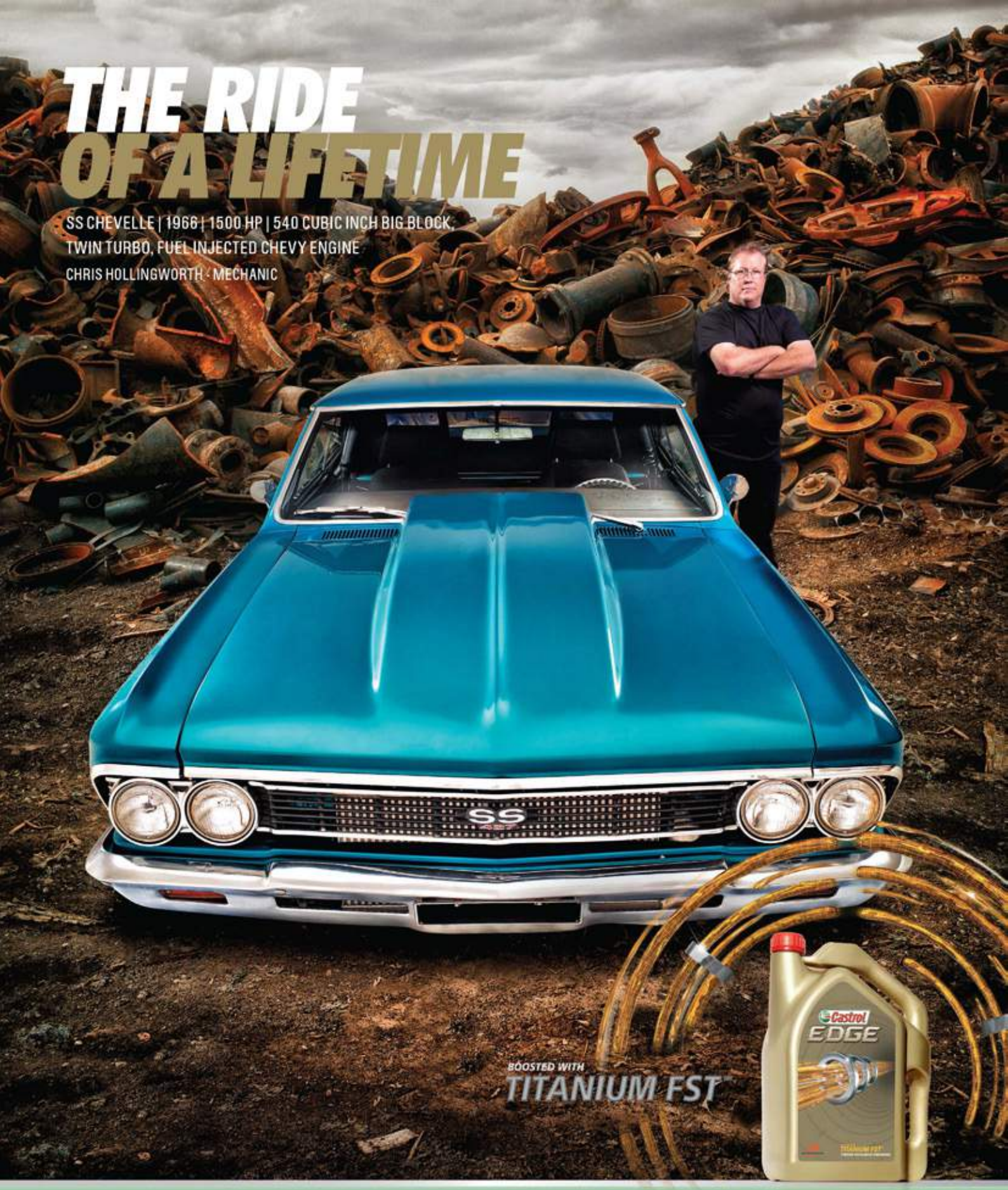


"ENGINE TUNING REPRESENTS WHO I AM AND WHAT I LOVE TO DO. CARS ARE MY LIFE AND I'VE BEEN WORKING ON THEM FOR AS LONG AS I CAN REMEMBER. WHEN I'M BEHIND THE WHEEL, I FEEL COMPLETELY HAPPY. I JUST LOVE MY SS CHEVELLE, THAT'S WHY I USE CASTROL EDGE 25W-50."

**Castrol EDGE is TITANIUM STRONG.**

Castrol EDGE

# #44

## TEAM: MERCEDES AMG PETRONAS F1 TEAM CAR: W06

## Lewis Hamilton

Date of Birth: January 7, 1985
Born: Tewin, Great Britain
F1 Debut: 2007 Australian Grand Prix
Best Championship Finish: 1st (2014, 2008)
2014 Championship Finish: 1st
Career Highlights: 2014 F1 World Champion, 2008 F1 World champion 2007 F1 World Championship runner-up, 2006 GP2 Champion British F3 Champion, 2005 F3 EuroSeries Champion

**FAST FACTS**
Last Round (Brazilian GP), Q: 2nd F: 2nd
2014 Abu Dhabi GP, Q: 2nd F: 1st

**F1 CAREER STATS**
Race Starts: 166
Race Wins: 43
First Race Win: 2007 Canadian GP
Best Qualifying: 1st x 49
Podiums: 86
First Podium: 2007 Australian GP
Last Podium: 2015 Brazilian Grand Prix

**2015 SEASON**
Championship Position: 1st (Champion)
Race Starts: 18
Race Results: 1,2,1,1,2,3,1,2,1,6, 1,1, DNF,1,1,1,2,2
Best Finish: 1 x10
Average Race Finish: 1.7
Retirement Rate: 5.6%
DNF Mechanical: 1
DNF Accident: N/A
Race Qualifying: 1,1,1,1,2,1,1,1,1,1, 1,1, 5,2,2,2,2,2
Best Race Qualifying: 1 x11
Average Qualifying: 1.6

**LAST ROUND – BRAZILIAN GP (ROUND 18)**
Q: 2nd F: 2nd

**ABU DHABI GP RECORD**
2014, Q: 2nd F: 1st
2013, Q: 4th F: 7th
2012, Q: 1st F: DNF
2011, Q: 2nd F: 1st
2010, Q: 2nd F: 2nd
2009, Q: 1st F: DNF

**CAREER ABU DHABI GP STATS**
Debut: 2009
Starts: 6
Finishes: 4
Best Race Finish: 1st (2011, 2014)
Best Qualifying: 1st (2009, 2012)
Average Race Finish: 2.8
Average Race Qualifying: 2.0

# #6

## TEAM: MERCEDES AMG PETRONAS F1 TEAM CAR: W06

## Nico Rosberg

Date of Birth: June 27, 1985
Born: Wiesbaden, Germany
F1 Debut: 2006 Bahrain Grand Prix
Best Championship Finish: 2nd (2014)
2014 Championship Finish: 2nd
Career Highlights: 2014 F1 World Championship runner-up, 2005 GP2 Champion British F3 Champion, 2002 Formula BMW ADAC Champion

**FAST FACTS**
Last Round (Brazilian GP), Q: 1st F: 1st
2014 Abu Dhabi GP, Q: 1st F: 14th

**F1 CAREER STATS**
Race Starts: 184
Race Wins: 13
First Race Win: 2012 Chinese GP
Best Qualifying: 1st x 21
Podiums: 40
First Podium: 2008 Australian Grand Prix
Last Podium: 2015 Brazilian Grand Prix

**2015 SEASON**
Championship Position: 2nd
Race Starts: 18
Race Results: 2,3,2,3,1,1,2,1,2,8,2, DNF,4,2, DNF,2,1,1
Best Finish: 1 (Spain, Monaco, Austria, Mexico, Brazil)
Average Race Finish: 3.2
Retirement Rate: 5.6%
DNF Mechanical: 2
DNF Accident: N/A
Race Qualifying: 2,3,2,3,1,2,2,2,2,2,2, 6,1,1,1,1,1
Best Race Qualifying: 1 (Spain, Japan, Russia, US, Mexico, Brazil)
Average Qualifying: 2.1

**LAST ROUND – BRAZILIAN GP (ROUND 18)**
Q: 1st F: 1st

**ABU DHABI GP RECORD**
2014, Q: 1st F: 14th
2013, Q: 3rd F: 3rd
2012, Q: 7th F: DNF
2011, Q: 7th F: 6th
2010, Q: 9th F: 4th
2009, Q: 9th F: 9th

**CAREER ABU DHABI GP STATS**
Debut: 2009
Starts: 6
Finishes: 5
Best Race Finish: 3rd (2013)
Best Qualifying: 1st (2014)
Average Race Finish: 7.2
Average Race Qualifying: 6.0

# #3

## TEAM: INFINITI RED BULL RACING CAR: RB11

## Daniel Ricciardo

Date of Birth: July 1, 1989
Born: Perth, Australia
F1 Debut: 2011 British GP
Best Championship Finish: 3rd 2014
2014 Championship Finish: 3rd
Career Highlights: 2014 F1 World Championship 3rd overall, three-time GP winner, 2009 British F3 Champion, World Series by Renault 2010 runner-up,

**FAST FACTS**
Last Round (Brazilian GP), Q: 19th F: 11th
2014 Abu Dhabi GP, Q: 20th F: 4th

**F1 CAREER STATS**
Race Starts: 87
Race Wins: 3
First Race Win: 2014 Canada GP
Best Qualifying: 2nd (Australia,China 2014)
Podiums: 10
First Podium: 2014 Spain
Last Podium: 2015 Singapore Grand Prix

**2015 SEASON**
Championship Position: 8th
Race Starts: 18
Race Results: 6,10,9,6,7,5,13,10,DNF,3, DNF,8,2,15,15, 10,5,11
Best Finish: 2 (Singapore)
Average Race Finish: 8.4
Retirement Rate: 11.1%
DNF Mechanical: 2
DNF Accident: N/A
Race Qualifying: 6,4,7,7,10,4,9,18,10, 4,5,19,2,7,10,3,5,20
Best Race Qualifying: 2 (Singapore)
Average Qualifying: 8.3

**LAST ROUND – BRAZILIAN GP (ROUND 18)**
Q: 19th F: 11th

**ABU DHABI RECORD**
2014, Q: 20th F: 4th
2013, Q: 9th F: 16th
2012, Q: 16th F: 10th
2011, Q: 20th F: DNF

**CAREER ABU DHABI GP STATS**
Debut: 2011
Starts: 4
Finishes: 3
Best Race Finish: 4th (2014)
Best Qualifying: 9th (2013)
Average Race Finish: 10.0
Average Race Qualifying: 16.3

# #26

## TEAM: INFINITI RED BULL RACING CAR: RB11

## Daniil Kvyat

Date of Birth: April 26, 1994
Born: Oufa, Russia
F1 Debut: 2014 Australian Grand Prix
Best Championship Finish: 15th 2014
2014 Championship Finish: 15th
Career Highlights: 2013 GP3 champion

**FAST FACTS**
Last Round (Brazilian GP), Q: 6th F: 7th
2014 Abu Dhabi GP, Q: 5th F: DNF

**F1 CAREER STATS**
Race Starts: 37
Race Wins: 0
First Race Win: N/A
Best Qualifying: 5th 2015 Malaysian Grand Prix
Podiums: 1
First Podium: 2015 Hungarian Grand Prix
Last Podium: 2015 Hungarian Grand Prix

**2015 SEASON**
Championship Position: 7th
Race Starts: 17
Race Results: DNS, 9, DNF,9,10,4,9,12, 6,2,4,10,6,13,5,DNF,4, 7
Best Finish: 2nd (Hungary)
Average Race Finish: 7.3
Retirement Rate: 11.1%
DNF Mechanical: 2
DNF Accident: N/A
Race Qualifying: 12,5,12,17,8,5,8,15,7 ,7,12,18,4,20,11,4,4,6
Best Race Qualifying: 4th (Singapore, United States, Mexico)
Average Qualifying: 9.7

**LAST ROUND – BRAZILIAN GP (ROUND 18)**
Q: 6th F: 7th

**ABU DHABI GP RECORD**
2014: Q: 5th F: DNF

**CAREER ABU DHABI GP STATS**
Debut: 2014
Starts: 1
Finishes: 1
Best Race Finish: N/A
Best Qualifying: 5th
Average Race Finish: N/A
Average Race Qualifying: 5.0

With over 60 years experience in making over 8 million vehicles we know know a thing or two about tough. With its 2.2l turbo diesel engine, 2.5 tonne towing capacity, over I tonne payload, 4 years capped price servicing*, 4 year factory warranty^ and 4 years roadside assist, the Tata Xenon is the perfect blend of toughness, value and safety. With pricing starting from $19,990** driveaway for a 4x2 Single Cab Chassis including Aluminium Tray, the Tata Xenon is Australia's best value ute under $30,000

*4 years or 60,000km whichever occurs first. ^4 years or 100,000km whichever occurs first. **Pricing valid until 31st December 2015 while stocks last

# #19

TEAM: WILLIAMS MARTINI RACING CAR: FW37

## Felipe Massa

Date of Birth: April 25, 1981
Born: Sao Paulo, Brazil
F1 Debut: 2002 Australian Grand Prix
Best Championship Finish: 2nd 2008
2014 Championship Finish: 7th
Career Highlights: 2008 F1 World Championship runner up, 2006 F1 World Championship 3rd, 2001 Euro 3000 champion

**FAST FACTS**
Last Round (Brazilian GP), Q: 8th F: DSQ
2014 Abu Dhabi GP, Q: 4th F: 2nd

**F1 CAREER STATS**
Race Starts: 228
Race Wins: 11
First Race Win: 2006 Turkish Grand Prix
Best Qualifying: 1st x 16
Podiums: 41
First Podium: 2006 European Grand Prix
Last Podium: 2015 Italian Grand Prix

**2015 SEASON**
Championship Position: 6th
Race Starts: 18
Race Results: 4,6,5,10,6,15,6,3,4,12,6,3, DNF,17,4, DNF,6, DSQ
Best Finish: 3 (Austria Italy)
Average Race Finish: 7.1
Retirement Rate: 11.8%
DNF Mechanical: 1
DNF Accident: 1
Race Qualifying: 3,7,4,6,9,12,15,4,3,8,6,5, 9,5,15,7,7, 7
Best Race Qualifying: 3 (Australia, Great Britain)
Average Qualifying: 7.4

**LAST ROUND – BRAZILIAN GP (ROUND 18)**
Q: 8th F: DSQ

**ABU DHABI GP RECORD**
2014, Q: 4th F: 2nd
2013, Q: 7th F: 8th
2012, Q: 8th F: 7th
2011, Q: 6th F: 5th
2010, Q: 6th F: 10th
2009, Did not compete

**CAREER ABU DHABI GP STATS**
Debut: 2010
Starts: 5
Finishes: 5
Best Race Finish: 5th (2011)
Best Qualifying: 6th (2010,2011)
Average Race Finish: 6.4
Average Race Qualifying: 6.2

# #77

TEAM: WILLIAMS MARTINI RACING CAR: FW37

## Valtteri Bottas

Date of Birth: August 28, 1989
Born: Nastola, Finland
F1 Debut: 2013 Australian Grand Prix
Best Championship Finish: 4th 2014
2014 Championship Finish: 4th
Career Highlights: 2011 GP3 champion, 2010, 2009 Formula 3 Euro Series 3rd

**FAST FACTS**
Last Round (Brazilian GP), Q: 7th F: 5th
2014 Abu Dhabi GP, Q: 3rd F: 3rd

**F1 CAREER STATS**
Race Starts: 55
Race Wins: 0
First Race Win: N/A
Best Qualifying: 3rd 2014 Bahrain Grand Prix
Podiums: 8
First Podium: 2014 Austrian Grand Prix
Last Podium: 2015 Mexican Grand Prix

**2015 SEASON**
Championship Position: 4th
Race Starts: 17
Race Results: DNS, 5,6,4,4,14,3,5,5,13,9,4,5,5,12, DNF,3,5
Best Finish: 3rd (Canada)
Average Race Finish: 6.4
Retirement Rate: 5.6%
DNF Mechanical: 1
DNF Accident: N/A
Race Qualifying: 9,9,5,5,4,16,4,6,4,6,3,6,7,3,3, 16,6,7
Best Race Qualifying: 3rd (Belgium Japan, Russia)
Average Qualifying: 6.4

**LAST ROUND – BRAZILIAN GP (ROUND 18)**
Q: 7th F: 5th

**ABU DHABI GP RECORD**
2014, Q: 3rd F: 3rd
2013, Q: 15th F: 15th

**CAREER ABU DHABI GP STATS**
Debut: 2013
Starts: 2
Finishes: 2
Best Race Finish: 3rd (2014)
Best Qualifying: 3rd (2014)
Average Race Finish: 9.0
Average Race Qualifying: 9.0

# #5

## TEAM: SCUDERIA FERRARI CAR: SF15-T

## Sebastian Vettel

Date of Birth: July 3, 1987
Born: Heppenheim, Germany
F1 Debut: 2007 United States GP
Best Championship Finish: 1st x4 2010-2013
2014 Championship Finish: 5th
Career Highlights: Four-time F1 world champion 2010-2013, Youngest F1 Race winner 2008 Italian GP aged 21, 2006 F3 Euro Series runner-up, 2004 Formula BMW ADAC runner-up

**FAST FACTS**
Last Round (Brazilian GP), Q: 3rd F: 3rd
2014 Abu Dhabi GP, Q:19th F: 8th

**F1 CAREER STATS**
Race Starts: 157
Race Wins: 42
First Race Win: 2008 Italian GP (Monza)
Best Qualifying: 1st x46
Podiums: 79
First Podium: 2008 Italian GP (Monza)
Last Podium: 2015 Brazilian Grand Prix

**2015 SEASON**
Championship Position: 3rd
Race Starts: 18
Race Results: 3,1,3,5,3,2,5,4,3,1,12,2, 1,3, 2, 3,DNF,3
Best Finish: 1st (Malaysia, Hungary, Singapore)
Average Race Finish: 3.3
Retirement Rate: 5.6%
DNF Mechanical: N/A
DNF Accident: 1
Race Qualifying: 4,2,3,2,3,3,18,3,6,3,8,3, 1,4, 4, 13, 3,3
Best Race Qualifying: 1 (Singapore)
Average Qualifying: 4.8

**LAST ROUND – BRAZILIAN GP (ROUND 18)**
Q: 3rd F: 3rd

**ABU DHABI GP RECORD**
2014, Q: 19th F: 8th
2013, Q: 2nd F: 1st
2012, Q: 24th F: 3rd
2011, Q: 1st F: DNF
2010, Q: 1st F: 1st
2009, Q: 2nd F: 1st

**CAREER ABU DHABI GP STATS**
Debut: 2009
Starts: 6
Finishes: 5
Best Race Finish: 1st (2009,2010,2013)
Best Qualifying: 1st x2 (2010, 2011)
Average Race Finish: 2.8
Average Race Qualifying: 8.2

# #7

## TEAM: SCUDERIA FERRARI CAR: SF15-T

## Kimi Raikkonen

Date of Birth: October 17, 1979
Born: Espoo, Finland
F1 Debut: 2001 Australian Grand Prix
Best Championship Finish: 1st (2007)
2014 Championship Finish: 12th
Career Highlights: 2007 F1 World Champion, 2003, 2005 F1 World Championship runner-up, 2000 Formula Renault UK Champion

**FAST FACTS**
Last Round (Brazilian GP), Q: 4th F: 4th
2014 Abu Dhabi GP, Q: 7th F: 10th

**F1 CAREER STATS**
Race Starts: 229
Race Wins: 20
First Race Win: 2003 Malaysian Grand Prix
Best Qualifying: 1st x16
Podiums: 79
First Podium: 2002 Australian Grand Prix
Last Podium: 2015 Singapore Grand Prix

**2015 SEASON**
Championship Position: 5th
Race Starts: 18
Race Results: DNF,4,4,2,5,6,4, DNF,8,DNF,7,5,3,4,8,DNF, DNF, 4
Best Finish: 2nd (Bahrain)
Average Race Finish: 4.9
Retirement Rate: 27.8%
DNF Mechanical: 1
DNF Accident: 2
Race Qualifying: 5,11,6,4,7,6,3, 14,5,5,16, 2,3,6,5, 18, 19,4
Best Race Qualifying: 2 (Italy)
Average Qualifying: 7.7

**LAST ROUND – BRAZILIAN GP (ROUND 18)**
Q: 4th F: 4th

**ABU DHABI GP RECORD**
2014, Q: 7th F: 10th
2013, Q: 22nd F: DNF
2012, Q: 4th F: 1st
2011, Did not compete
2010, Did not compete
2009, Q:11th F: 12th

**CAREER ABU DHABI GP STATS**
Debut: 2009
Starts: 4
Finishes: 3
Best Race Finish: 1st (2012)
Best Qualifying: 4th (2012)
Average Race Finish: 7.7
Average Race Qualifying: 11.0

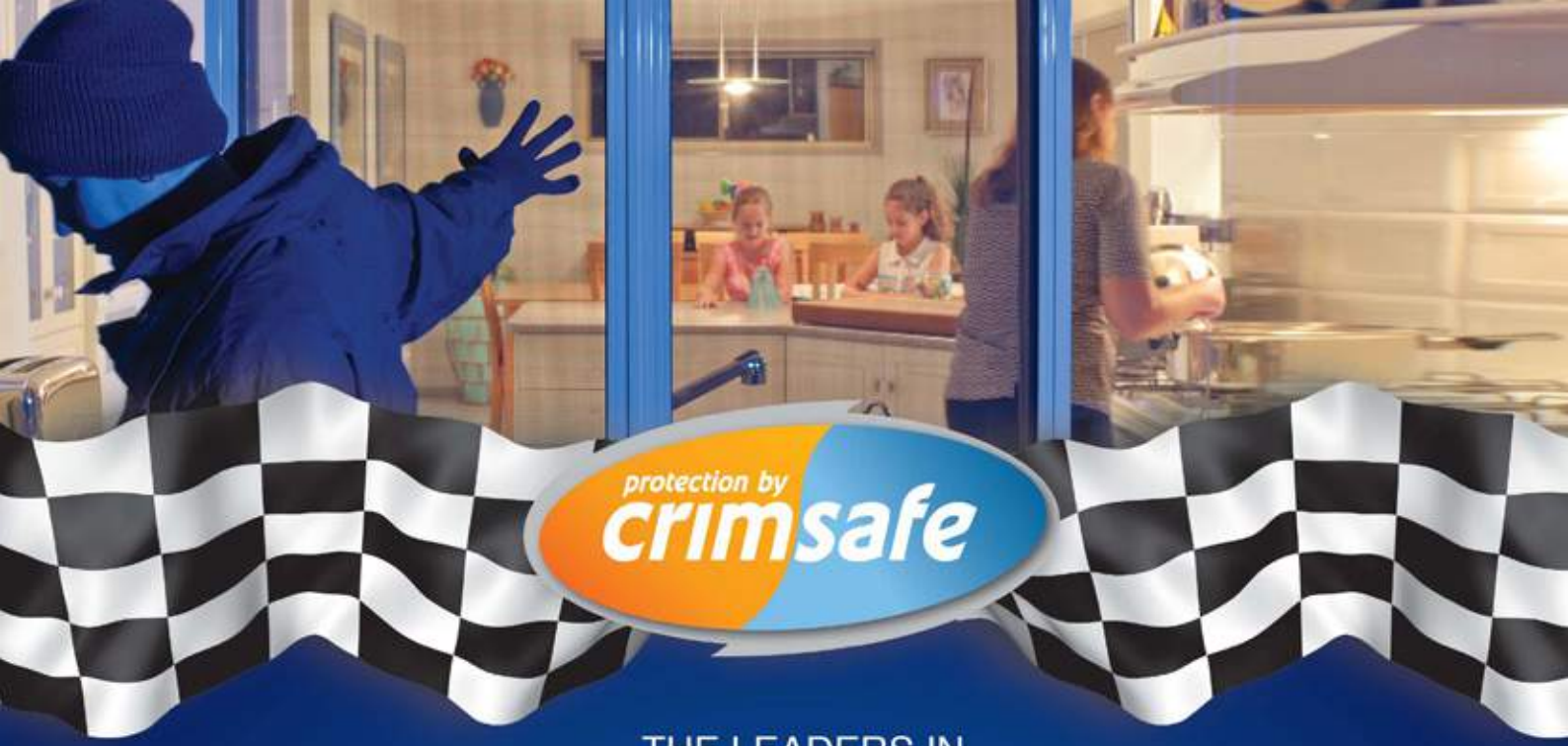

protection by crimsafe

THE LEADERS IN

# Stainless Steel Security Screens & Doors

Security Doors | Security Windows | Keyless Emergency Exits
Cyclone Screening | Bushfire Screening

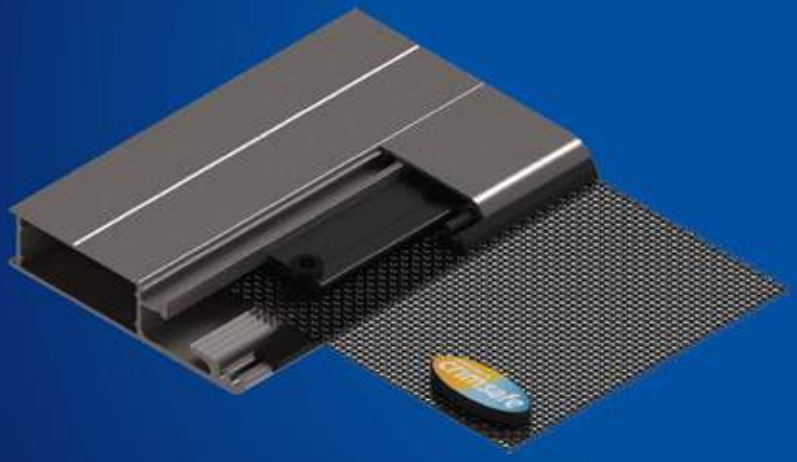

- Patented Screw-Clamp™ technology
- 0.9mm 304 grade Tensile-Tuff® stainless steel
- Resists up to 1200 joules of impact energy (*in a singular impact*)
- High Performance in ALL ENVIRONMENTS
- 15 year warranty*
  **terms & conditions apply*

protection by crimsafe | CRIME STOPPERS .com.au 1800 333 000
CRIME PREVENTION PARTNERS

Like us on Facebook/Crimsafe

Watch on YouTube/Crimsafe

***If it's not Crimsafe, it's not 'crim safe'!***

**Call 1800 CRIMSAFE www.crimsafe.com.au**

# #22

TEAM: MCLAREN-HONDA CAR: MP4-30

## Jenson Button

Date of Birth: January 19, 1980
Born: Frome, Great Britain
F1 Debut: 2000 Australian Grand Prix
Best Championship Finish: 1st (2009)
2014 Championship Finish: 8th
Career Highlights: 2009 F1 World Champion, 2011 F1 runner up, 1998 British Formula Ford Champion

**FAST FACTS**
Last Round (Brazilian GP), Q: 16th F: 14th
2014 Abu Dhabi GP, Q: 6th F: 5th

**F1 CAREER STATS**
Race Starts: 283
Race Wins: 15
First Race Win: 2006 Hungarian Grand Prix
Best Qualifying: 1st x 8
Podiums: 50
First Podium: 2004 Malaysian Grand Prix
Last Podium: 2014 Australian Grand Prix

**2015 SEASON**
Championship Position: 16th
Race Starts: 17
Race Results: 11, DNF,14, DNS,16,8,DNF,DNF, DNF, 9,14,14, DNF,16,9,6, 14, 14
Best Finish: 6 (United States GP)
Average Race Finish: 12.1
Retirement Rate: 27.8%
DNF Mechanical: 4
DNF Accident: 1
Race Qualifying: 16, 17,17, 20,14,12,DNQ,20,18,16, 19, 15,15,14,13,11,20,16
Best Race Qualifying: 11 (United States)
Average Qualifying: 16.2

**LAST ROUND – BRAZILIAN GP (ROUND 18)**
Q: 16th F: 14th

**ABU DHABI GP RECORD**
2014, Q: 6th F: 5th
2013, Q:12th F: 12th
2012, Q: 5th F: 4th
2011, Q: 3rd F: 3rd
2010, Q: 4th F: 3rd
2009, Q: 5th F: 3rd

**CAREER ABU DHABI GP STATS**
Debut: 2009
Starts: 6
Finishes: 6
Best Race Finish: 3rd (2009, 2010, 2011)
Best Qualifying: 3rd (2011)
Average Race Finish: 5.0
Average Race Qualifying: 5.8

# #14

TEAM: MCLAREN-HONDA CAR: MP4-30

## Fernando Alonso

Date of Birth: July 29, 1981
Born: Oviedo, Spain
F1 Debut: 2001 Australian Grand Prix
Best Championship Finish: 1st (2005, 2006)
2013 Championship Finish: 2nd
Career Highlights: 2005-2006 F1 World Champion, 2010,2012,2013 F1 World Championship runner-up
1999 Euro Open by Nissan Champion

**FAST FACTS**
Last Round (Brazilian GP) Q: 20th F: 15th
2014 Abu Dhabi GP Q: 8th F: 9th

**F1 CAREER STATS**
Race Starts: 251
Race Wins: 32
First Race Win: 2003 Hungarian GP
Best Qualifying: 1st x22
Podiums: 97
First Podium: 2003 Malaysian Grand Prix
Last Podium: 2014 Hungary Grand Prix

**2015 SEASON**
Championship Position: 17th
Race Starts: 17
Race Results: DNC, DNF,12,11,DNF,DNF,DNF, DNF, 10,5,13,18, DNF,11,11,11, DNF,15
Best Finish: 5 (Hungary)
Average Race Finish: 11.7
Retirement Rate: 38.9%
DNF Mechanical: 4
DNF Accident: 1
Race Qualifying: DNC,18,18, 14, 13,13,13,19,17,15,20,16,12,12,19,9, 18,20
Best Race Qualifying: 12th (Singapore, Japan)
Average Qualifying: 15.6

**LAST ROUND – BRAZILIAN GP (ROUND 18)**
Q: 20th F: 15th

**ABU DHABI GP RECORD**
2014, Q: 8th F: 9th
2013, Q: 10th F: 5th
2012, Q: 6th F: 2nd
2011, Q: 5th F: 2nd
2010, Q: 3rd F: 7th
2009, Q: 15th F: 14th

**CAREER ABU DHABI GP STATS**
Debut: 2009
Starts: 6
Finishes: 6
Best Race Finish: 2nd (2011,2012)
Best Qualifying: 3rd (2010)
Average Race Finish: 6.5
Average Race Qualifying: 7.8

# #27

TEAM: SAHARA FORCE INDIA F1 TEAM CAR: VJM08

## Nico Hulkenberg

Date of Birth: August 19, 1987
Born: Emmerich, Germany
F1 Debut: 2010 Bahrain Grand Prix
Best Championship Finish: 9th (2014)
2014 Championship Finish: 9th
Career Highlights: 2009 GP2 champion, 2005 Formula ADAC BMW champion

**FAST FACTS**
Last Round (Brazilian GP), Q: 5th F: 6th
2014 Abu Dhabi GP, Q: 12th F: 6th

**F1 CAREER STATS**
Race Starts: 93
Race Wins: 0
First Race Win: N/A
Best Qualifying: 1st 2010 Brazilian Grand Prix
Podiums: 0
First Podium: N/A
Last Podium: N/A

**2015 SEASON**
Championship Position: 10th
Race Starts: 17
Race Results: 7,14,DNF, 13,15,11,8,6,7,DNF, DNS,7,DNF,6, DNF, DNF,7,6
Best Finish: 6 (Austria, Japan, Brazil)
Average Race Finish: 8.9
Retirement Rate: 33.3%
DNF Mechanical: 1
DNF Accident: 2
Race Qualifying: 13,13, 16,8,17,11,7,5,9,11, 11,9, 11,13,6, 6,10,5
Best Race Qualifying: 5 (Austria, Brazil)
Average Qualifying: 10.1

**LAST ROUND – BRAZILIAN GP (ROUND 18)**
Q: 5th F: 6th

**ABU DHABI GP RECORD**
2014, Q: 12th F: 6th
2013, Q: 5th F: 14th
2012, Q: 10th F: DNF
2011 Did not compete
2010, Q: 15th F: 16th

**CAREER ABU DHABI GP STATS**
Debut: 2010
Starts: 4
Finishes: 3
Best Race Finish: 6th (2014)
Best Qualifying: 5th (2013)
Average Race Finish: 12.0
Average Race Qualifying: 10.5

# #11

TEAM: SAHARA FORCE INDIA F1 TEAM CAR: VJM08

## Sergio Perez

Date of Birth: January 26, 1990
Born: Guadalajara, Mexico
F1 Debut: 2011 Australian Grand Prix
Best Championship Finish: 10th (2012, 2014)
2014 Championship Finish: 10th
Career Highlights: 2010 GP2 runner up, 2007 British F3 4th

**FAST FACTS**
Last Round (Brazilian GP), Q: 11th F: 12th
2014 Abu Dhabi GP, Q:11th F:7th

**F1 CAREER STATS**
Race Starts: 92
Race Wins: 0
First Race Win: N/A
Best Qualifying: 4th x 2 2014 Bahrain Grand Prix, 2012 Belgian Grand Prix
Podiums: 5
First Podium: 2012 Malaysian Grand Prix
Last Podium: 2015 Russian Grand Prix

**2015 SEASON**
Championship Position: 9th
Race Starts: 18
Race Results: 10,13,11,8,13,7,11,9,9,DNF,5,6,7,12,3, 5,8, 12
Best Finish: 3 (Russia)
Average Race Finish: 8.8
Retirement Rate: 5.6%
DNF Mechanical: 1
DNF Accident: N/A
Race Qualifying: 14,14,15,11,18,7,10, 13,11,13,4,7,13,9,7,5,9, 11
Best Race Qualifying: 4 (Belgium)
Average Qualifying: 10.6

**LAST ROUND – BRAZILIAN GP (ROUND 18)**
Q: 11th F: 12th

**ABU DHABI GP RECORD**
2014, Q: 11th F: 7th
2013, Q: 8th F: 9th
2012, Q: 11th F: 15th
2011, Q: 11th F: 11th

**CAREER ABU DHABI GP STATS**
Debut: 2011
Starts: 4
Finishes: 4
Best Race Finish: 7th (2014)
Best Qualifying: 8th (2013)
Average Race Finish: 10.5
Average Race Qualifying: 10.3

# 2014 Canadian Grand Prix Winner

## 1:18 scale model

Infiniti Red Bull Racing RB10
Daniel Ricciardo

**Spark**

**Pre-order online or at any authorised stockist**

**WWW.APEXREPLICAS.COM.AU**

**Due for release March 2015**

Proudly distributed by APEX REPLICAS

# #33

TEAM: SCUDERIA TORO ROSSO TEAM CAR: STR10

## Max Verstappen

Date of Birth: September 30, 1997
Born: Hasselt, Belgium
F1 Debut: 2015 Australian Grand Prix
Best Championship Finish: N/A
2014 Championship Finish: N/A
Career Highlights: 2014 FIA European Formula 3 Championship 3rd overall

**FAST FACTS**
Last Round (Brazilian GP) Q: 9th F: 9th
2014 Abu Dhabi GP, debut in 2015

**F1 CAREER STATS**
Race Starts: 18
Race Wins: 0
First Race Win: N/A
Best Qualifying: 6th
Podiums: 0
First Podium: N/A
Last Podium: N/A

**2015 SEASON**
Championship Position: 12th
Race Starts: 18
Race Results: DNF, 7,17th, DNF,11,DNF,15,8, DNF,4,8,12,8,9,10,4,9,9
Best Finish: 4th (Hungary)
Average Race Finish: 9.4
Retirement Rate: 22.2%
DNF Mechanical: 2
DNF Accident: 1
Race Qualifying: 11,6,13,15,6,9,19,7,8 ,9,18,20,8,17,9,8,8,9
Best Race Qualifying: 6th (Malaysia Spain)
Average Qualifying: 11.4

**LAST ROUND – BRAZILIAN GP (ROUND 18)**
Q: 9th F: 9th

**ABU DHABI GP RECORD**
Debut in 2015

**CAREER ABU DHABI STATS**
Debut: 2015
Starts: 0
Finishes: 0
Best Race Finish: N/A
Best Qualifying: N/A
Average Race Finish: N/A
Average Race Qualifying: N/A

# #55

TEAM: SCUDERIA TORO ROSSO TEAM CAR: STR10

## Carlos Sainz Jnr

Date of Birth: September 1, 1994
Born: Madrid, Spain
F1 Debut: 2015 Australian Grand Prix
Best Championship Finish: N/A
2014 Championship Finish: N/A
Career Highlights: 2014 Formula Renault 3.5 champion, 2011 Formula Renault 2.0 NEC champion

**FAST FACTS**
Last Round (Brazilian GP) Q: 10th F: DNF
2014 Abu Dhabi GP, debut in 2015

**F1 CAREER STATS**
Race Starts: 18
Race Wins: 0
First Race Win: N/A
Best Qualifying: 7th
Podiums: 0
First Podium: N/A
Last Podium: N/A

**2015 SEASON**
Championship Position: 15th
Race Starts: 19
Race Results: 9,8,13, DNF,9,10,12, DNF, DNF, DNF, DNF,11,9,10,DNF, 7,13, DNF
Best Finish: 7 (United States)
Average Race Finish: 10.1
Retirement Rate: 38.9%
DNF Mechanical: 5
DNF Accident: N/A
Race Qualifying: 7,15,14,9,5,20,11,12,8,12, 10,17,14,10,20, 20,11, 10
Best Race Qualifying: 5 (Spain)
Average Qualifying: 12.5

**LAST ROUND – BRAZILIAN GP (ROUND 18)**
Q: 10th F: DNF

**ABU DHABI GP RECORD**
Debut in 2015

**CAREER ABU DHABI STATS**
Debut: 2015
Starts: 0
Finishes: 0
Best Race Finish: N/A
Best Qualifying: N/A
Average Race Finish: N/A
Average Race Qualifying: N/A

V8 SUPERCARS CHAMPIONSHIP

coateshire SYDNEY 500 4-6 DEC

# SUPER SHOWDOWN

## SYDNEY OLYMPIC PARK

FEATURING THE STADIUM SUPER TRUCKS

**BOOK NOW** TICKETEK

KIDS 12 AND UNDER GO TRACKSIDE FREE WITH A PAYING ADULT

FOX SPORTS FOXTEL NSW MAKING IT HAPPEN Destination NSW

V8SUPERCARS.COM.AU

#V8SC

# #8

## TEAM: LOTUS F1 TEAM CAR: E23

## Romain Grosjean

Date of Birth: April 17, 1986
Born: Geneve, Switzerland, French national
F1 Debut: 2009 European Grand Prix
Best Championship Finish: 7th (2013)
2014 Championship Finish: 14th
Career Highlights: 2011 GP2 and GP2 Asia Series champion, 2010 Auto GP champion, 2007 F3 EuroSeries champion

**FAST FACTS**
Last Round (Brazilian GP), Q: 14th F: 8th
2014 Abu Dhabi GP, Q: 18th F: 13th

**F1 CAREER STATS**
Race Starts: 82
Race Wins: 0
First Race Win: N/A
Best Qualifying: 2nd x1
Podiums: 10
First Podium: 2012 Bahrain Grand Prix
Last Podium: 2015 Belgian Grand Prix

**2015 SEASON**
Championship Position: 11th
Race Starts: 18
Race Results: DNF,11,7,7,8,12,10,DNF, DNF,7,3,DNF, 13,7, DNF, DNF,10,8
Best Finish: 3rd (Belgium)
Average Race Finish: 8.6
Retirement Rate: 33.3%
DNF Mechanical: 4
DNF Accident: 1
Race Qualifying: 8,10,8,10,11,11,5,9,1 2,10,9,8,10,8, 8,10,12,14
Best Race Qualifying: 5
Average Qualifying: 9.8

**LAST ROUND – BRAZILIAN GP (ROUND 18)**
Q: 14th F: 8th

**ABU DHABI GP RECORD**
2014, Q:14th F: 8th
2013, Q: 6th F: 4th
2012, Q: 9th F: DNF
2009, Q: 19th F: 18th

**CAREER ABU DHABI GP STATS**
Debut: 2009
Starts: 4
Finishes: 3
Best Race Finish: 4th (2013)
Best Qualifying: 6th (2013)
Average Race Finish: 11.7
Average Race Qualifying: 13.0

# #13

## TEAM: LOTUS F1 TEAM CAR: E23

## Pastor Maldonado

Date of Birth: March 10, 1985
Born: Maracay, Venezuela
F1 Debut: 2011 Australian Grand Prix
Best Championship Finish: 15th (2012)
2014 Championship Finish: 16th
Career Highlights: Spanish Grand Prix victory 2012, 2010 GP2 champion 2006 Formula Renault 3.5 3rd

**FAST FACTS**
Last Round (Brazilian GP), Q: 15th F: 10th
2014 Abu Dhabi GP Q:15th F: DNF

**F1 CAREER STATS**
Race Starts: 94
Race Wins: 1
First Race Win: 2012 Spanish Grand Prix
Best Qualifying: 1st 2012 Spanish Grand Prix
Podiums: 1
First Podium: 2012 Spanish Grand Prix
Last Podium: 2012 Spanish Grand Prix

**2015 SEASON**
Championship Position: 14th
Race Starts: 18
Race Results: DNF, DNF, DNF,15th, DNF,DNF,7,7, DNF,14, DNF, DNF, 12,8,7,8,11, 10
Best Finish: 7 (Canada, Austria, Russia)
Average Race Finish: 9.9
Retirement Rate: 44.4%
DNF Mechanical: 3
DNF Accident: 4
Race Qualifying: 9,12,11,16,12,9,6,10,14,14, 7, 10,18,11,14,12,13, 15
Best Race Qualifying: 6 (Canada)
Average Qualifying: 11.8

**LAST ROUND – BRAZILIAN GP (ROUND 18)**
Q: 15th F: 10th

**ABU DHABI GP RECORD**
2014 q: 15th F: DNF
2013, Q: 14th F: 11th
2012, Q: 3rd F: 5th
2011, Q: 23rd F: 14th

**CAREER ABU DHABI GP STATS**
Debut: 2011
Starts: 4
Finishes: 3
Best Race Finish: 5th (2012)
Best Qualifying: 3rd (2012)
Average Race Finish: 10.0
Average Race Qualifying: 13.8

# GET THE CLUB PLUS PRICE PROMISE

## If the price drops, we'll credit you the difference!

When you join Supercheap Auto Club Plus, our price promise means if you buy a product which then goes on sale within two weeks, we'll credit the difference directly to your club card to spend in-store or online 24/7.

Plus you'll also get;

- Receipt-free warranty
- Exclusive club member competitions
- Regular email updates with catalogue previews, great deals, special offers

and much, much more!

**JOIN TODAY! ONLINE OR IN STORE!**

www.supercheapauto.com/clubplus

SUPERCHEAP AUTO

# #9

TEAM: SAUBER F1 TEAM CAR: C34

## Marcus Ericsson

Date of Birth: September 2, 1990
Born: Kumla, Sweden
F1 Debut: 2014 Australian Grand Prix
Best Championship Finish: 19th 2014
2014 Championship Finish: 19th
Career Highlights: 2009 Japanese F3 champion, 2007 Formula BMW UK champion

**FAST FACTS**
Last Round (Brazilian GP), Q: 12th F: 16th
2014 Abu Dhabi GP, Debut in 2015

**F1 CAREER STATS**
Race Starts: 35
Race Wins: 0
First Race Win: N/A
Best Qualifying: 19th 2014 Australian Grand Prix, Spanish Grand Prix
Podiums: 0
First Podium: N/A
Last Podium: N/A

**2015 SEASON**
Championship Position: 18th
Race Starts: 18
Race Results: 8,DNF,10,14,14,13,14,13,11,10,10,9,11,14,DNF, DNF,12,16
Best Finish: 8 (Australia)
Average Race Finish: 11.9
Retirement Rate: 16.7%
DNF Mechanical: N/A
DNF Accident: 3
Race Qualifying: 15,9,10,13,16,17,12,11,15,17,13,12,17,15,16,14,14,12
Best Race Qualifying: 9th (Malaysia)
Average Qualifying: 13.8

**LAST ROUND – BRAZILIAN GP (ROUND 18)**
Q: 12th F: 16th

**ABU DHABI GP RECORD**
Debut in 2015

**CAREER ABU DHABI STATS**
Debut: 2015
Starts: 0
Finishes: 0
Best Race Finish: N/A
Best Qualifying: N/A
Average Race Finish: N/A
Average Race Qualifying: N/A

# #12

TEAM: SAUBER F1 TEAM CAR: C34

## Felipe Nasr

Date of Birth: August 22, 1992
Born: Brasilia, Brazil
F1 Debut: 2015 Australian Grand Prix
Best Championship Finish: N/A
2014 Championship Finish: N/A
Career Highlights: 2011 British F3 champion, 2009 Formula BMW Europe champion

**FAST FACTS**
Last Round (Brazilian GP) Q: 13th F: 13th
2014 Abu Dhabi GP, debut in 2015

**F1 CAREER STATS**
Race Starts: 17
Race Wins: 0
First Race Win: N/A
Best Qualifying: 9th
Podiums: 0
First Podium: N/A
Last Podium: N/A

**2015 SEASON**
Championship Position: 13th
Race Starts: 17
Race Results: 5,12,8, 12,12,9,16,11,DNS,11,11,13,10,20,6,9, DNF,13
Best Finish: 5 (Australia)
Average Race Finish: 11.1
Retirement Rate: 5.6%
DNF Mechanical: N/A
DNF Accident: N/A
Race Qualifying: 10,16,9,12,15,14,14,8,16,18,14,11,16,16,12,15, 15,13
Best Race Qualifying: 8 (Austria)
Average Qualifying: 13.6

**LAST ROUND – BRAZILIAN GP (ROUND 18)**
Q: 13th F: 13th

**ABU DHABI GP RECORD**
Debut in 2015

**CAREER ABU DHABI STATS**
Debut: 2015
Starts: 0
Finishes: 0
Best Race Finish: N/A
Best Qualifying: N/A
Average Race Finish: N/A
Average Race Qualifying: N/A

#98

TEAM: MANOR MARUSSIA TEAM CAR: MR03

## Will Stevens

Date of Birth: May 28, 1991
Born: Madrid, Spain
F1 Debut: 2014 Abu Dhabi Grand Prix
Best Championship Finish: 23rd, 2014
2014 Championship Finish: 23rd
Career Highlights: 2014 Formula Renault 3.5 Championship 6th overall

**FAST FACTS**
Last Round (Brazilian GP) Q: 18th F: 17th
2014 Abu Dhabi GP, Q: 17th F: 17th

**F1 CAREER STATS**
Race Starts: 16
Race Wins: 0
First Race Win: N/A
Best Qualifying: 19th
Podiums: 0
First Podium: N/A
Last Podium: N/A

**2015 SEASON**
Championship Position: 21st
Race Starts: 16
Race Results: DNS, DNS, 15,16,17,17,17, DNF,13,16,16,15,15,19,14, DNF,16,17
Best Finish: 13th (Great Britain)
Average Race Finish: 15.9
Retirement Rate: 11.1%
DNF Mechanical: 1
DNF Accident: 1
Race Qualifying: DNQ, DNQ, 19,18,19,18,17, 17,20,15,13, 19,18,17,19,17,18
Best Race Qualifying: 13th (Italy)
Average Qualifying: 17.7

**LAST ROUND – BRAZILIAN GP (ROUND 18)**
Q: 18th F: 17th

**ABU DHABI GP RECORD**
2014 Q: 17th F: 17th

**CAREER ABU DHABI GP STATS**
Debut: 2015
Starts: 0
Finishes: 0
Best Race Finish: 17th
Best Qualifying: 17th
Average Race Finish: 17.0
Average Race Qualifying: 17.0

#28

TEAM: MANOR MARUSSIA TEAM CAR: MR03

## Roberto Merhi

Date of Birth: March 22, 1991
Born: Castellon, Spain
F1 Debut: 2015 Australian Grand Prix
Best Championship Finish: N/A
2014 Championship Finish: N/A
Career Highlights: 2014 Formula Renault 3.5 Championship 3rd overall

**FAST FACTS**
Last Round (Russian GP) Q: 19th F: 13th
Abu Dhabi GP, debut in 2015

**F1 CAREER STATS**
Race Starts: 12
Race Wins: 0
First Race Win: N/A
Best Qualifying: 16th
Podiums: 0
First Podium: N/A
Last Podium: N/A

**2015 SEASON**
Championship Position: 19th
Race Starts: 11
Race Results: DNS, 15,16,17,18,16, DNF,14,12,15,15,16,13
Best Finish: 12th (Great Britain)
Average Race Finish: 15.2
Retirement Rate: 5.6%
DNF Mechanical: 1
DNF Accident: N/A
Race Qualifying: DNQ, 19th, 20th,19, 20,19,16,16,20,19,17,14,19
Best Race Qualifying: 14 (Italy)
Average Qualifying: 18.1

**LAST ROUND – BRAZILIAN GP (ROUND 14)**
Did not compete

**ABU DHABI GP RECORD**
Debut in 2015

**CAREER ABU DHABI GP STATS**
Debut: 2015
Starts: 0
Finishes: 0
Best Race Finish: N/A
Best Qualifying: N/A
Average Race Finish: N/A
Average Race Qualifying: N/A

# Servicing all industries anywhere... anytime.

The Pirtek brand represents a guarantee of the highest levels of service, responsiveness, availability and dependability.

We build sustainable relationships with our customers, delivering long term value by investing in technology, quality work practices and by consistently providing proven, high quality products and services wherever they are needed.

- 350+ Mobile Service Workshops
- 97 Service and Supply Centres Australia Wide
- ISO 9001 Quality Assured • Rapid Response

## Call 134-222

National Service 24 hours-7days

Please visit Pirtek's facebook page for information on competitions to win hotlaps, double passes to upcoming V8 events and much more.

www.pirtek.com.au

ESTABLISHED 1980 PIRTEK

# RECENT WORLD DRIVERS' CHAMPIONS

| Year | Driver | Nat | Constructor | Wins | Poles | Points |
|---|---|---|---|---|---|---|
| 2014 | Lewis Hamilton | GBR | Mercedes | 11 | 7 | 384 |
| 2013 | Sebastian Vettel | GER | Red Bull | 13 | 9 | 397 |
| 2012 | Sebastian Vettel | GER | Red Bull | 5 | 6 | 281 |
| 2011 | Sebastian Vettel | GER | Red Bull | 11 | 15 | 392 |
| 2010 | Sebastian Vettel | GER | Red Bull | 5 | 10 | 256 |
| 2009 | Jenson Button | GBR | Brawn | 6 | 4 | 95 |
| 2008 | Lewis Hamilton | GBR | McLaren | 5 | 7 | 98 |
| 2007 | Kimi Räikkönen | FIN | Ferrari | 6 | 3 | 110 |
| 2006 | Fernando Alonso | ESP | Renault | 7 | 6 | 134 |
| 2005 | Fernando Alonso | ESP | Renault | 7 | 6 | 133 |
| 2004 | Michael Schumacher | GER | Ferrari | 13 | 8 | 148 |
| 2003 | Michael Schumacher | GER | Ferrari | 6 | 5 | 93 |
| 2002 | Michael Schumacher | GER | Ferrari | 11 | 7 | 144 |
| 2001 | Michael Schumacher | GER | Ferrari | 9 | 11 | 123 |
| 2000 | Michael Schumacher | GER | Ferrari | 9 | 9 | 108 |
| 1999 | Mika Häkkinen | FIN | McLaren | 5 | 11 | 76 |
| 1998 | Mika Häkkinen | FIN | McLaren | 8 | 9 | 100 |
| 1997 | Jacques Villeneuve | CAN | Williams | 7 | 10 | 81 |
| 1996 | Damon Hill | GBR | Williams | 8 | 9 | 97 |
| 1995 | Michael Schumacher | GER | Benetton | 9 | 4 | 102 |
| 1994 | Michael Schumacher | GER | Benetton | 8 | 6 | 92 |
| 1993 | Alain Prost | FRA | Williams | 7 | 13 | 99 |
| 1992 | Nigel Mansell | GBR | Williams | 9 | 14 | 108 |
| 1991 | Ayrton Senna | BRA | McLaren | 7 | 8 | 96 |
| 1990 | Ayrton Senna | BRA | McLaren | 6 | 10 | 78 |

# Keep up with all the latest motorsport news

## **FREE** V8 Supercars Live Event Updates

**speedcafe.com**

**your news - First, Fast & FREE!**

Our valued Platinum Parners

GEARWRENCH · jobstop · Castrol EDGE · PIRTEK · DUNLOP · SUPERCHEAP AUTO

coateshire · APEX REPLICAS · ARMORALL · crimsafe · Vortex Premium fuels · TATA

# SAVE ON FUEL EVERY TIME

TO APPLY FOR A RED BULL RACING AUSTRALIA STARCARD DEBIT FUEL CARD*, VISIT STARCARD.COM.AU/DEBIT

*On the StarCard Debit Application Form, tick the "Do you have a Promotion Code?" box and enter the promo code: RBRACTXSCD

CALTEX | With you all the way

# SCHEDULE OF EVENTS

| Friday/Saturday November 27/28 | | | |
|---|---|---|---|
| **Start** | **Category** | **Session** | **Duration** |
| 7pm (Brisbane) | Formula 1 | Free Practice 1 | 90 Minutes |
| 8pm (Sydney Melbourne | | | |
| 8:30pm (Adelaide) | | | |
| 9pm (Perth) | | | |
| 11pm (Brisbane) | Formula 1 | Free Practice 2 | 90 Minutes |
| 12am (Sydney, Melbourne) | | | |
| 12.30am (Adelaide) | | | |
| 1am (Perth) | | | |

| Saturday November 28 | | | |
|---|---|---|---|
| **Start** | **Category** | **Session** | **Duration** |
| 8pm (Brisbane) | Formula 1 | Practice 3 | Formula 1 |
| 9pm (Sydney Melbourne | | | |
| 9:30pm (Adelaide) | | | |
| 10pm (Perth) | | | |
| 11pm (Brisbane) | Formula 1 | Qualifying | 60 Minutes |
| 12am (Sydney, Melbourne) | | | |
| 12:30am (Adelaide) | | | |
| 1am (Perth) | | | |

| Sunday November 29 | | | |
|---|---|---|---|
| **Start** | **Category** | **Session** | **Duration** |
| 11pm (Brisbane)12am (Sydney, Melbourne) | Formula 1 | Race | 55 Laps |
| 12:30am (Adelaide) | | | |
| 1am (Perth) | | | |

*All times Australian local time

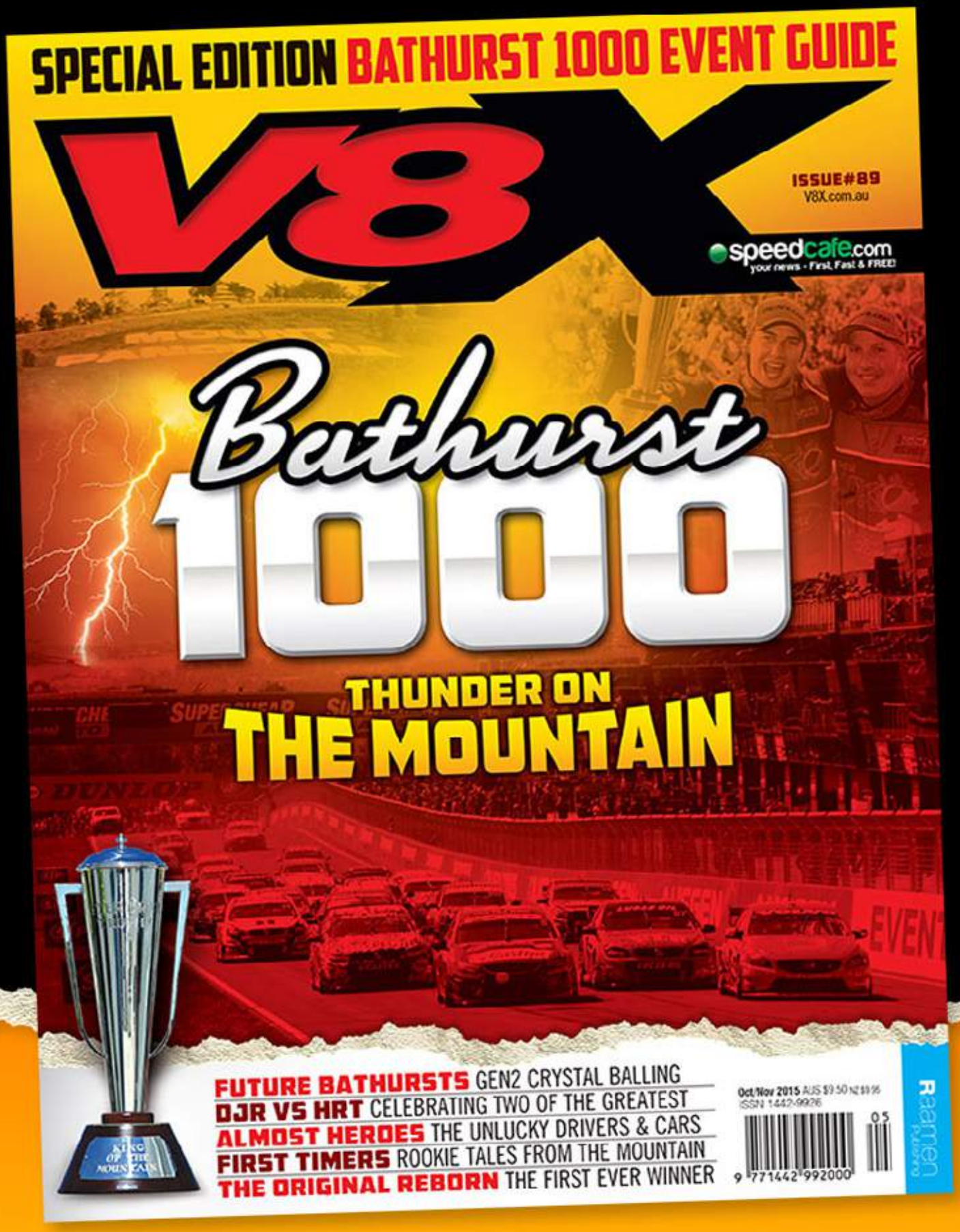


Print editions include **FREE** pullout posters!

# CLICK HERE TO SUBSCRIBE

speedcafe.com
your daily racing fix!